

Welcome to our
Ancient Beings
exhibition!

Ancient Beings



EGYPTIAN CHALLENGE

Use the images and information in the online exhibition to complete these activities and learn more about the Ancient Egyptians. We've included links to the pages to help you get around.

Gods

ancient-beings.com/gods

This is part of the Book of Amduat, a guidebook to help a dead person's spirit through the dangerous underworld to the judgement hall. There your heart would be weighed against the feather of truth.

If you were worthy you would continue to the afterlife. If not, your soul would be eaten by a demon!

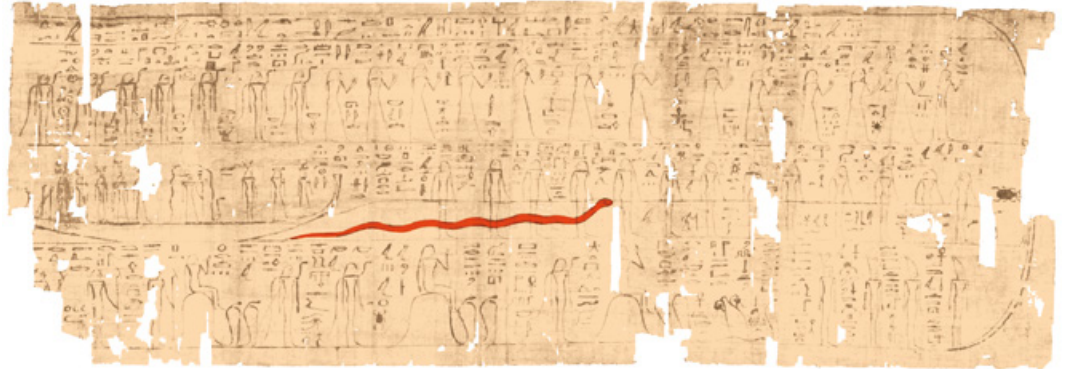

Plants

ancient-beings.com/plants

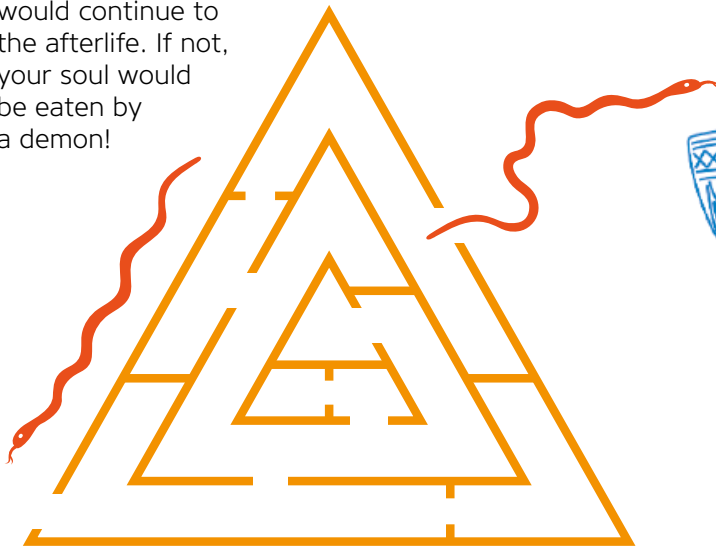

These three chalices (cups) are in the shape of a flower that was very important to the Egyptians. **What flower was it? Join the letters in order across the circle:**

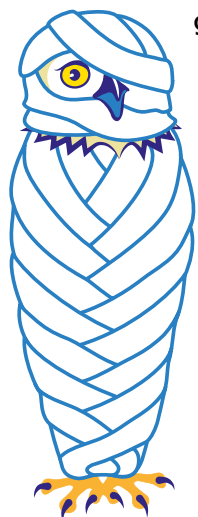

Can you help the snake god from the papyrus find its way to the other side of the pyramid?

It's a wrap!

What shape did you make in the circle?

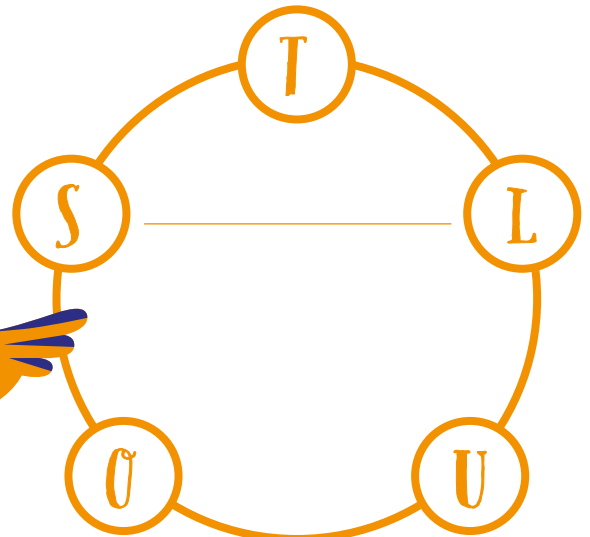

Humans

ancient-beings.com/humans

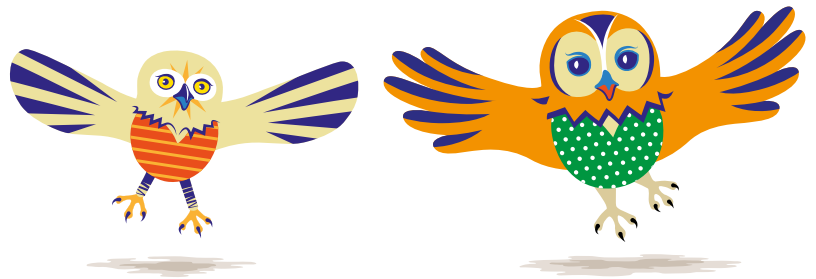

Can you find the statue of a woman carrying a box on her head? The statue was left in a tomb to provide the tomb's owner with food in the afterlife. **What animals does she have with her? Unscramble the words:**

D C K U

W C O

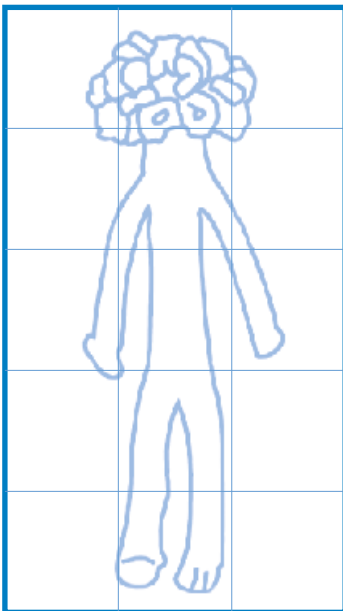

Find this tiny doll with blue beaded hair. **Can you redraw the same doll in the box below?**

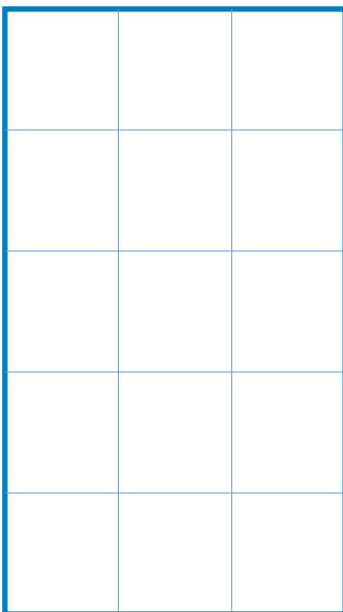

Animals

ancient-beings.com/animals

This soldier is Horus, the son of Osiris. He is attacking Seth in the form of an oryx, the god of deserts, storms, disorder and warfare who killed Osiris. **Can you spot 6 differences between these two pictures?**



Word search

- BABOON
- IBIS
- SETH
- HORUS
- LOTUS
- PAPYRUS
- BASKET
- ORYX
- SCARAB



Well done for all your work! Here are some of the objects from the exhibition. Can you find them all in this word search?

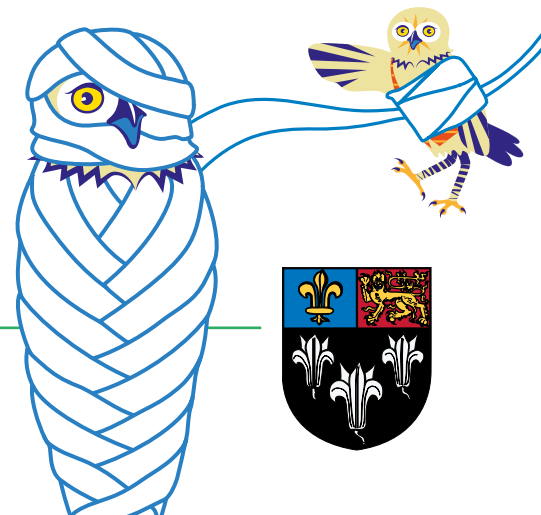

ETON COLLEGE

Visit collections.etoncollege.com to find out more